This dashboard was built in my previous organisation. Due to data privacy and confidentiality constraints, sensitive information has been blurred.

Outcome :
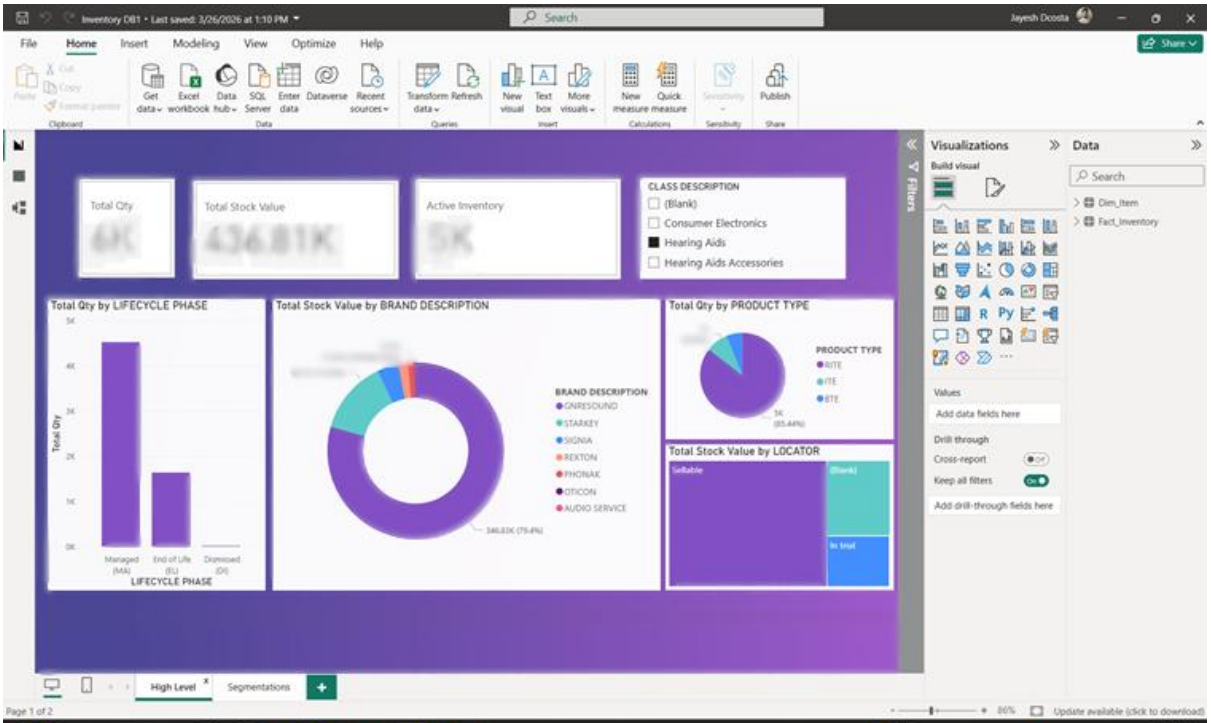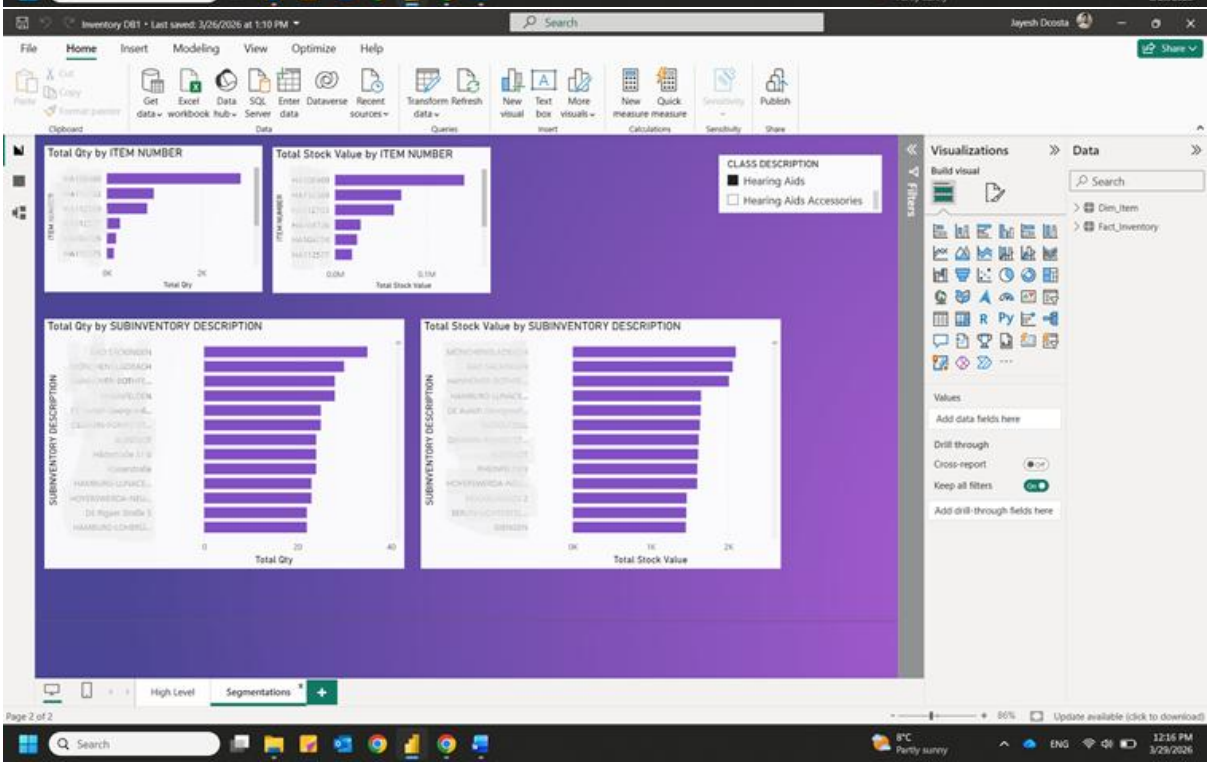
- Delivered an interactive inventory dashboard providing visibility into stock levels, lifecycle phases, and warehouse distribution.
- Enabled identification of slow-moving and obsolete inventory, stock concentration across brands, and inventory distribution across sub-locations.
- Supported data-driven decisions for inventory optimization, stock rebalancing, and improved inventory control.
- Excel to Power BI migration